PROJECT STATUS REPORT

Project: BearLink Shuttle Tracking & Dining Occupancy System
Reporting To: President, Bridgewater State University
Project Sponsor: Director of Transportation
Project Manager: IT Systems Lead
February 17, 2026

1. Executive Summary

The BearLink Shuttle Tracking and Dining Occupancy System project entered the Requirements Finalization & Approval phase on February 16, 2026 and remains on schedule for full operational deployment on July 6, 2026.

No schedule variance has been identified, and no risks currently threaten the critical path.

Overall Status: 🟢 On Track
Current Phase: Requirements Finalization
Projected Completion: 20 Weeks

2. Milestone Status (Aligned with Gantt & CPM)

Milestone	Baseline Date	Forecast Date	Status
Requirements Finalization & Approval	March 9, 2026	March 9, 2026	In Progress
Shuttle Tracking Development	May 11, 2026	May 11, 2026	Not Started
Dining Occupancy Development	May 4, 2026	May 4, 2026	Not Started
System Integration & Testing	June 22, 2026	June 22, 2026	Not Started
Deployment & Launch Preparation	July 6, 2026	July 6, 2026	Not Started
Full Operational Deployment (Go-Live)	July 6, 2026	July 6, 2026	Not Started

The current schedule reflects the approved CPM analysis with no variance from the baseline plan.

3. Schedule & Critical Path Overview

The project duration is 20 weeks based on forward and backward pass CPM calculations.

Critical Path Activities:

1. Requirements Finalization (3 weeks)
2. Shuttle Tracking System Development (9 weeks)
3. System Integration & Testing (6 weeks)
4. Deployment & Launch Preparation (2 weeks)
5. Full Operational Deployment (Milestone)

Dining Occupancy System Development retains one week of float and does not delay the project unless extended beyond its LS date.

No schedule compression or recovery plans are currently required.

4. Mission-Critical Updates

Current focus areas:

- Finalizing functional requirements for shuttle tracking and ETA display.
- Confirming dining occupancy reporting thresholds.
- Validating scope boundaries and constraints.
- Securing formal stakeholder approval.

At this stage, no mission-critical risks threaten project scope, schedule, or operational continuity.

5. Risk Overview

Risk	Impact	Status	Mitigation Strategy
Incomplete requirement definition	High	Monitoring	Stakeholder meetings scheduled
Scope creep	Moderate	Monitoring	Formal change control process
Conflicting stakeholder priorities	Moderate	Monitoring	Executive alignment meetings

All identified risks are being actively monitored and remain within acceptable management thresholds.

6. Next 30-Day Focus

- Finalize and document all functional requirements.
- Obtain stakeholder sign-off.
- Prepare development environment planning.
- Transition to Shuttle Development phase upon approval.

These activities directly support the July 6, 2026 go-live milestone.

Stakeholder Needs Matrix

Stakeholder Group	Role/Class	Primary System Needs	Data Type Required
BSU Students	Operational Users	Real-time tracking; ease of use; mobile app interface	Live shuttle locations; dining wait times
Director of Transp.	Middle Manager	Performance feedback; resource allocation; cost-effective support	Usage statistics; fuel costs; driver efficiency
BSU President	Top Manager	Long-range strategic plans; mission-critical reliability	High-level summaries; budget impact; student satisfaction
IT Staff	IT Department	Systems support; security; database and network administration	Technical specs; server logs; encryption protocols

Mark Vecchione, D'demarco Miller

Systems, Analysis, & Design MGMT-480

02 / 09 / 2026

Integrated Systems & Project Management Lab: Functional Requirements List

Shuttle Tracking Functions

FR-1. System shall display real time location of all active shuttles on campus map
FR-2. System shall display each shuttle's assigned route on the map
FR-3. System shall allow users to select and view individual routes
FR-4. System shall estimate and display estimated arrival time at the selected stop
FR-5. System shall refresh location data as close to real time as feasible
FR-6. System shall track current number of shuttles with ability to scale
FR-7. System shall allow users to input a campus destination and receive the most efficient route
FR-8. System shall provide an option to identify shuttles with ADA accessibility

Dining Hall Occupancy Functions

FR-9. System Shall display current occupancy level of each dining facility
FR-10. System shall collect occupancy data using a sensor-based counting system at dining hall entrances/exits
FR-11. System shall track aggregate occupancy counts without storing individual identity data
FR-12. System shall display a visual occupancy indicator
FR-13. System shall display typical occupancy levels by time of day to show historical busy\slow periods
FR-14. System shall provide occupancy data with a tolerance of five minutes

User interface & Experience

FR-15. System shall present shuttle and dining information in a simple, intuitive interface optimized for mobile use.
FR-16. System shall allow users to understand system info with limited navigation
FR-17. System shall support optional user notifications and alerts for shuttle arrival/delays or dining occupancy changes
FR-18. System shall meet ADA requirements for user interface design

Data, Reporting

FR-19. System shall store historical shuttle usage and dining occupancy data for trend analysis
FR-20. System shall provide access to usage data for management usage
FR-21. System shall aggregate and anonymize stored data for reporting purposes

Privacy & Security

FR-22. System shall all users to opt in to location-based features

FR-23. System shall allow users to access the system as a guest without creating an account

FR-24. System shall allow registered users to save preferences

FR-25. System shall avoid continuous tracking of individuals beyond what is necessary for functionality

Reliability, Scalability, Operations

FR-26. System shall maintain high availability during peak usage periods

FR-27. System shall tolerate brief outages during off-peak without data loss

FR-28. System shall scale to handle increased user traffic and data updates

FR-29. System shall be monitored by IT dept and transportation & dining departments

FR-30. System shall support coordinated issue resolution between IT & operational departments

Deployment

FR-31. System shall be fully operational in time for the start of the Fall 2026 Semester

Functional Decomposition Diagram (FDD)
BearLink Real-Time Shuttle & Dining Occupancy System

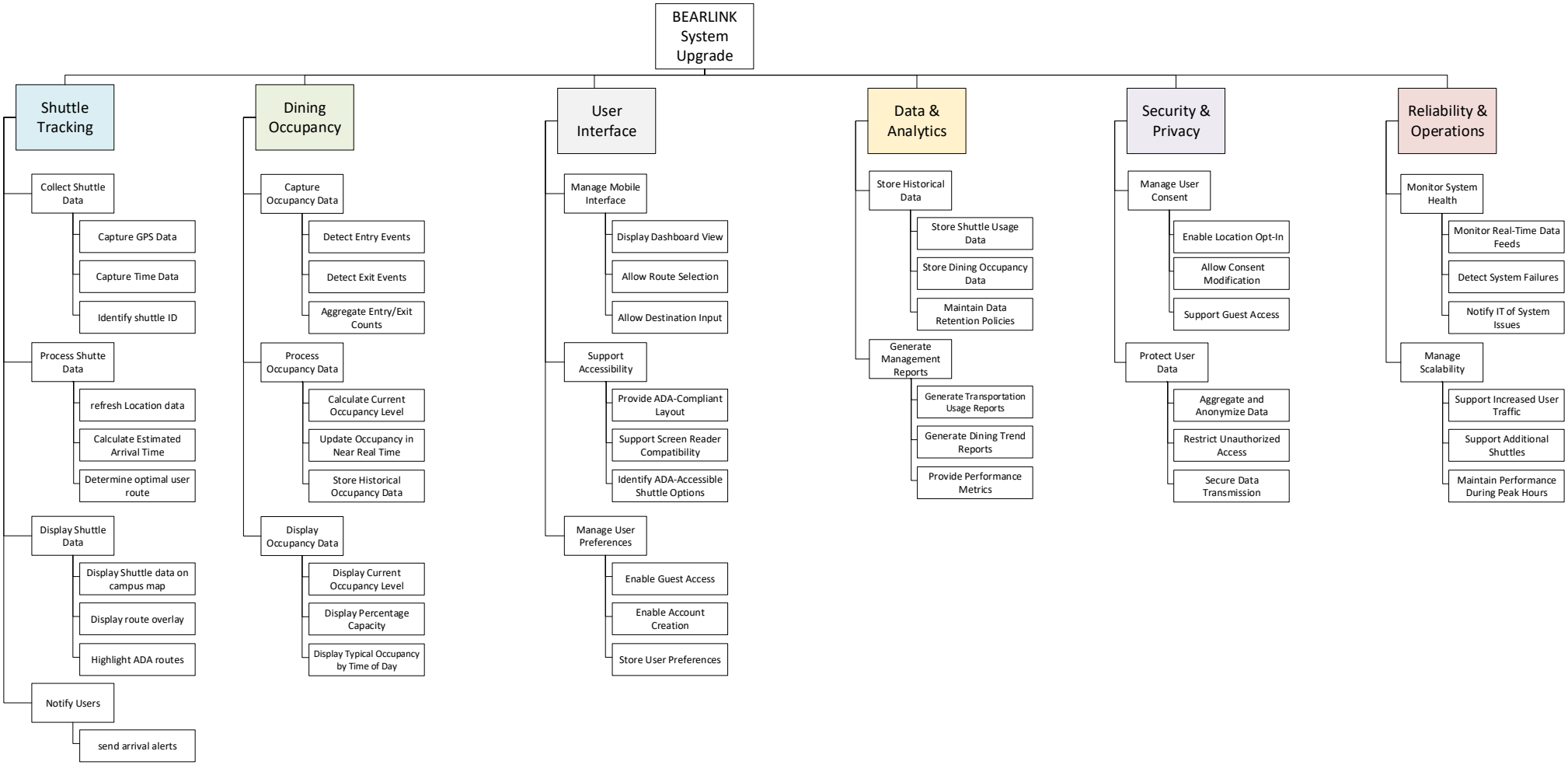

Gantt Chart – BearLink System Upgrade

Bridgewater State University
Mark Vecchione
D'demarco Miller

Project Start: Mon, 2/16/2026
Today: Mon, 2/16/2026
Display Week: 1

Task ID	TASK	ASSIGNED TO	PROGRESS	DURATION (WEEKS)	START	END	LS	LF
1	**Requirements Finalization & Approval**	IT Systems Lead	10%	3	2/16/26	3/9/26	2/16/26	3/9/26
2	**Shuttle Tracking System Development**	IT Systems Lead / Transportation Ops Manager		9	3/9/26	5/11/26	3/9/26	5/11/26
3	**Dining Occupancy System Development**	IT Systems Lead / Dining Services Manager		8	3/9/26	5/4/26	3/16/26	5/11/26
4	**System Integration & Testing & Training**	QA Lead / IT Systems Lead		6	5/11/26	6/22/26	5/11/26	6/22/26
5	**Deployment & Launch Preparation**	IT Systems Lead / Network & Infrastructure Team		2	6/22/26	7/6/26	6/22/26	7/6/26
6	**Full Operation Deployment - MILESTONE**	Director of Transportation		0	7/6/26	7/6/26	7/6/26	7/6/26

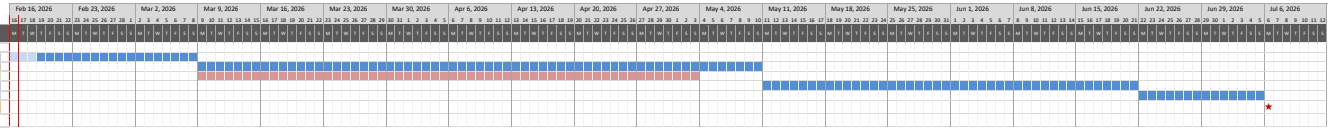

PERT / CPM Network Diagram – Shuttle Tracking & Dining Occupancy System

Mark Vecchione, D'demarco Miller

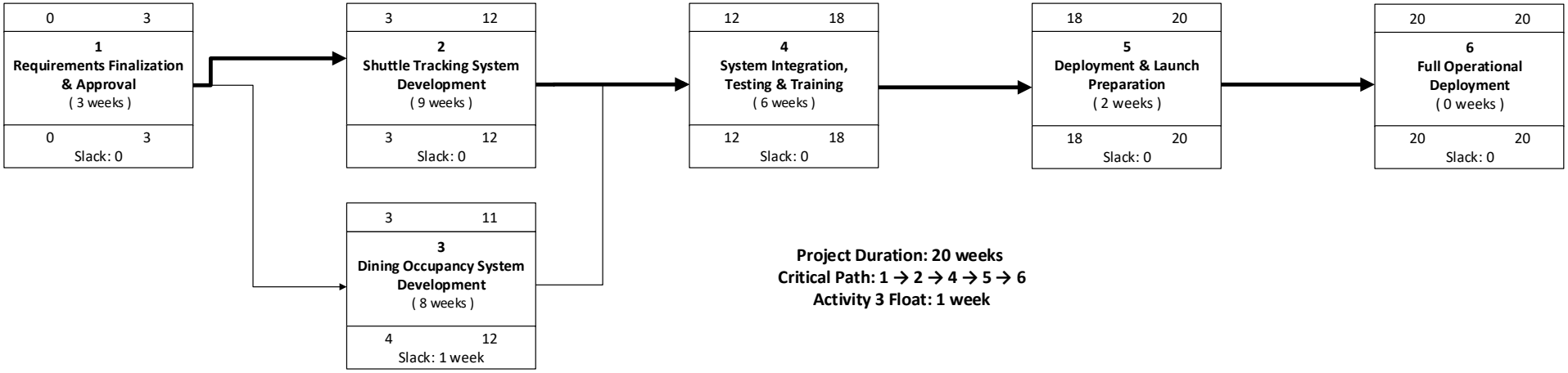

Project Duration: 20 weeks
Critical Path: 1 → 2 → 4 → 5 → 6
Activity 3 Float: 1 week